

# FOOTPATH UPGRADE AND ROAD MODIFICATION WORKS

## SHASTA AVENUE, RINGWOOD EAST, VIC 3135



**WARNING**  
BEWARE UNDERGROUND SERVICES  
THE LOCATIONS OF SERVICES ARE APPROXIMATE ONLY AND THEIR EXACT POSITION SHOULD BE PROVEN ON SITE. NO GUARANTEE IS GIVEN THAT ALL EXISTING SERVICES ARE SHOWN

### DRAWING REGISTER

DRAWING NO.	DRAWING TITLE
C001	TITLE SHEET AND OVERALL PLAN
C002	STAKEHOLDER CONSULTATION PLAN
C003	STAKEHOLDER CONSULTATION PLAN
C004	STAKEHOLDER CONSULTATION PLAN
C005	STAKEHOLDER CONSULTATION PLAN

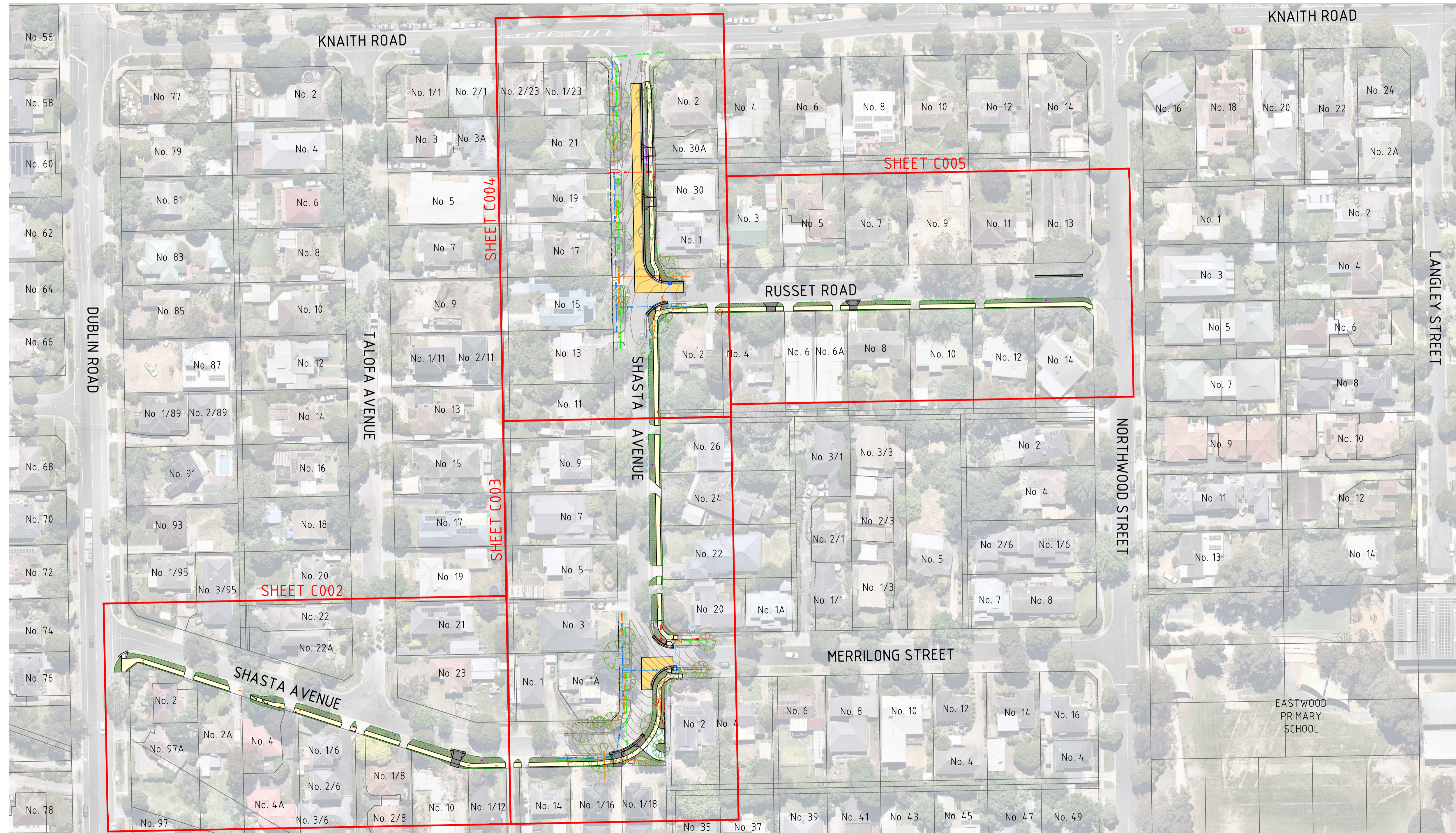

OVERALL PLAN

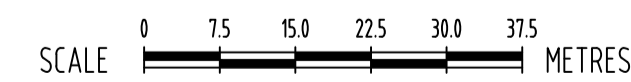

**STAKEHOLDER CONSULTATION**  
NOT FOR CONSTRUCTION

<p>THIS DRAWING IS COPYRIGHT TO FMG ENGINEERING. NO PART OF THIS DRAWING, INCLUDING THE WHOLE OR PART, SHALL BE USED FOR ANY PURPOSE OR SITE OTHER THAN WHICH IT WAS PREPARED, NOR BY ANY THIRD PARTY, WITHOUT THE PRIOR WRITTEN CONSENT OF FMG ENGINEERING.</p>		CLIENT		ORIENTATION		HEIGHT DATUM	AHD		ADELAIDE MELBOURNE SYDNEY BRISBANE	CLIENT	MAROONDAH CITY COUNCIL	DESIGNED	-	DRAWN	KC		
<p>CONTRACTORS MUST SET OUT ALL WORK AND VERIFY ALL CONDITIONS, LEVELS AND DIMENSIONS ON SITE PRIOR TO COMMENCEMENT OF ANY WORK OR MAKING OF ANY SHOP DRAWINGS WHICH MUST BE SUBMITTED AND APPROVED PRIOR TO ANY MANUFACTURE.</p>						COORDINATE DATUM	MGA 20 ZONE 55	ENGINEERING FORWARD THINKING P 03 9815 7600 2 Domville Ave, Hawthorn VIC 3122 <b>fmengineering.com.au</b>   P 1300 975 878   ABN 58 083 071 185		PROJECT TITLE	FOOTPATH UPGRADE AND ROAD MODIFICATION WORKS		CHECKED	-	NO. OF SHEETS	05	
SC2	STAKEHOLDER CONSULTATION PLAN	27-08-2024	KC	KC	ALL WORK MUST BE EXECUTED IN ACCORDANCE WITH THE RULES, REGULATIONS, BY LAWS AND REQUIREMENTS OF ALL AUTHORITIES HAVING JURISDICTION OVER ANY PART OF THE WORK. ELECTRONIC COPIES OF THIS DRAWING ARE NOT TO BE USED FOR DIMENSIONAL SETOUT.		SURVEY DATE	14-05-2024	ISO 9001 Quality Management System   ISO 45001 OH&S Management System		SITE ADDRESS	SHASTA AVENUE RINGWOOD EAST, VIC, 3135		SCALE	-	DATE STARTED	09-07-2024
SC1	STAKEHOLDER CONSULTATION PLAN	20-08-2024	KC	KC		AERIAL IMAGE DATE	10-11-2023			DRAWING NO.	S69551-290785		REV.	-			
REV	DESCRIPTION	DATE	INIT	APP						DRAWING TITLE	TITLE SHEET						

C001 SC2

STAKEHOLDER CONSULTATION LEGEND

	CONCRETE FOOTPATH		CONCRETE VEHICLE CROSSING		CONCRETE KERB AND CHANNEL
	CONCRETE PEDESTRIAN CROSSING		CRUSHED ROCK VEHICLE CROSSING		NEW DRAINAGE PIT
	ASPHALT ROAD PAVEMENT		TOPSOIL & SEED REINSTATEMENT		

EXISTING CONTOUR MAJOR (1.0m)  
 EXISTING CONTOUR MINOR (0.20m)



**WARNING**  
 BEWARE UNDERGROUND SERVICES  
 THE LOCATIONS OF SERVICES ARE APPROXIMATE ONLY AND THEIR EXACT POSITION SHOULD BE PROVEN ON SITE. NO GUARANTEE IS GIVEN THAT ALL EXISTING SERVICES ARE SHOWN



CONTINUED ON SHEET C003







STAKEHOLDER CONSULTATION PLAN

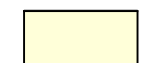

**STAKEHOLDER CONSULTATION**  
 NOT FOR CONSTRUCTION

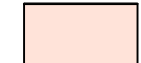
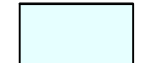
<p>THIS DRAWING IS COPYRIGHT TO FMG ENGINEERING. NO PART OF THIS DRAWING, INCLUDING THE WHOLE OR PART, SHALL BE USED FOR ANY PURPOSE OR SITE OTHER THAN WHICH IT WAS PREPARED, NOR BY ANY THIRD PARTY, WITHOUT THE PRIOR WRITTEN CONSENT OF FMG ENGINEERING.</p>				<p>CLIENT  </p>	<p>ORIENTATION  </p>	<p>HEIGHT DATUM                  AHD</p> <p>COORDINATE DATUM                  MGA 20 ZONE 55</p> <p>SURVEY DATE                  14-05-2024</p> <p>AERIAL IMAGE DATE                  10-11-2023</p>	<p></p> <p>ENGINEERING FORWARD THINKING                  P 03 9815 7600 2 Domville Ave, Hawthorn VIC 3122  <a href="http://fmgeengineering.com.au">fmgeengineering.com.au</a>   P 1300 975 878   ABN 58 083 071 185</p> <p>ISO 9001 Quality Management System   ISO 45001 OH&amp;S Management System</p>	<p>CLIENT                  MAROONDAH CITY COUNCIL</p> <p>PROJECT TITLE                  FOOTPATH UPGRADE AND ROAD MODIFICATION WORKS</p> <p>SITE ADDRESS                  SHASTA AVENUE                  RINGWOOD EAST, VIC, 3135</p> <p>DRAWING TITLE                  STAKEHOLDER CONSULTATION PLAN</p>	<table border="1"> <tr> <td>DESIGNED</td> <td>-</td> <td>DRAWN</td> <td>KC</td> </tr> <tr> <td>CHECKED</td> <td>-</td> <td>NO. OF SHEETS</td> <td>05</td> </tr> <tr> <td>SCALE</td> <td>1:200@A1</td> <td>DATE STARTED</td> <td>09-07-2024</td> </tr> <tr> <td>SITE ID &amp; JOB NO.</td> <td>S69551-290785</td> <td>REV.</td> <td></td> </tr> <tr> <td>DRAWING NO.</td> <td>C002</td> <td>SC2</td> <td></td> </tr> </table>	DESIGNED	-	DRAWN	KC	CHECKED	-	NO. OF SHEETS	05	SCALE	1:200@A1	DATE STARTED	09-07-2024	SITE ID & JOB NO.	S69551-290785	REV.		DRAWING NO.	C002	SC2	
DESIGNED	-	DRAWN	KC																										
CHECKED	-	NO. OF SHEETS	05																										
SCALE	1:200@A1	DATE STARTED	09-07-2024																										
SITE ID & JOB NO.	S69551-290785	REV.																											
DRAWING NO.	C002	SC2																											
<table border="1"> <tr> <th>REV</th> <th>DESCRIPTION</th> <th>DATE</th> <th>INIT</th> <th>APP</th> </tr> <tr> <td>SC2</td> <td>STAKEHOLDER CONSULTATION PLAN</td> <td>27-08-2024</td> <td>KC</td> <td>KC</td> </tr> <tr> <td>SC1</td> <td>STAKEHOLDER CONSULTATION PLAN</td> <td>20-08-2024</td> <td>KC</td> <td>KC</td> </tr> </table>	REV	DESCRIPTION	DATE	INIT	APP	SC2	STAKEHOLDER CONSULTATION PLAN	27-08-2024	KC	KC	SC1	STAKEHOLDER CONSULTATION PLAN	20-08-2024	KC	KC	<p>ELECTRONIC COPIES OF THIS DRAWING ARE NOT TO BE USED FOR DIMENSIONAL SETOUT.</p>													
REV	DESCRIPTION	DATE	INIT	APP																									
SC2	STAKEHOLDER CONSULTATION PLAN	27-08-2024	KC	KC																									
SC1	STAKEHOLDER CONSULTATION PLAN	20-08-2024	KC	KC																									

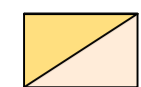
STAKEHOLDER CONSULTATION LEGEND

 CONCRETE FOOTPATH	 CONCRETE VEHICLE CROSSING	 CONCRETE KERB AND CHANNEL
 CONCRETE PEDESTRIAN CROSSING	 CRUSHED ROCK VEHICLE CROSSING	 NEW DRAINAGE PIT
 ASPHALT ROAD PAVEMENT	 TOPSOIL & SEED REINSTATEMENT	

 EXISTING CONTOUR MAJOR (1.0m)  
 EXISTING CONTOUR MINOR (0.20m)



**WARNING**  
 BEWARE UNDERGROUND SERVICES  
 THE LOCATIONS OF SERVICES ARE APPROXIMATE ONLY AND THEIR EXACT POSITION SHOULD BE PROVEN ON SITE. NO GUARANTEE IS GIVEN THAT ALL EXISTING SERVICES ARE SHOWN

CONTINUED ON SHEET C002

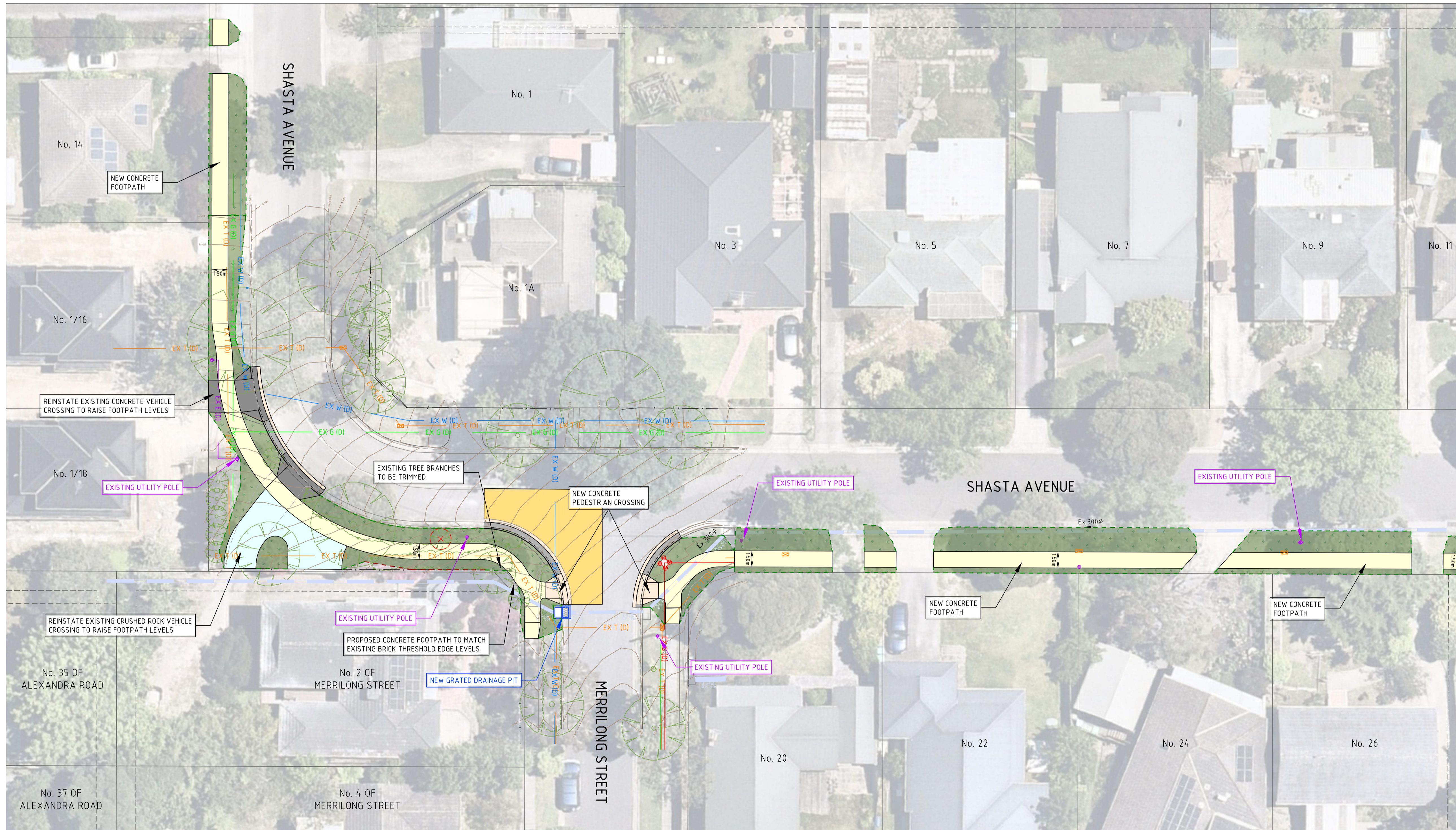

CONTINUED ON SHEET C004

STAKEHOLDER CONSULTATION PLAN

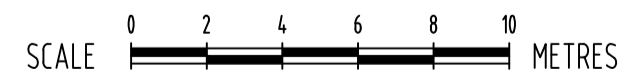

**STAKEHOLDER CONSULTATION**  
 NOT FOR CONSTRUCTION

<p>THIS DRAWING IS COPYRIGHT TO FMG ENGINEERING. NO PART OF THIS DRAWING, INCLUDING THE WHOLE OR PART, SHALL BE USED FOR ANY PURPOSE OR SITE OTHER THAN WHICH IT WAS PREPARED, NOR BY ANY THIRD PARTY, WITHOUT THE PRIOR WRITTEN CONSENT OF FMG ENGINEERING.</p>		CLIENT	ORIENTATION	HEIGHT DATUM	 <p>ADELAIDE MELBOURNE SYDNEY BRISBANE</p>	CLIENT	DESIGNED	DRAWN	
SC2	STAKEHOLDER CONSULTATION PLAN	27-08-2024	KC	KC	AHD	MAROONDAH CITY COUNCIL	-	-	KC
SC1	STAKEHOLDER CONSULTATION PLAN	20-08-2024	KC	KC	COORDINATE DATUM MGA 20 ZONE 55	PROJECT TITLE FOOTPATH UPGRADE AND ROAD MODIFICATION WORKS	CHECKED	-	NO. OF SHEETS 05
REV	DESCRIPTION	DATE	INIT	APP	SURVEY DATE 14-05-2024	SITE ADDRESS SHASTA AVENUE RINGWOOD EAST, VIC, 3135	SCALE	1:200@A1	DATE STARTED 09-07-2024
					AERIAL IMAGE DATE 10-11-2023	DRAWING TITLE STAKEHOLDER CONSULTATION PLAN	SITE ID & JOB NO. S69551-290785		REV.
					ISO 9001 Quality Management System   ISO 45001 OH&S Management System		DRAWING NO. C003		SC2

STAKEHOLDER CONSULTATION LEGEND

- CONCRETE FOOTPATH
- CONCRETE VEHICLE CROSSING
- CONCRETE KERB AND CHANNEL
- CRUSHED ROCK VEHICLE CROSSING
- NEW DRAINAGE PIT
- CONCRETE PEDESTRIAN CROSSING
- TOPSOIL & SEED REINSTATEMENT
- ASPHALT ROAD PAVEMENT

4.6  
EXISTING CONTOUR MAJOR (1.0m)  
EXISTING CONTOUR MINOR (0.20m)



**WARNING**  
BEWARE UNDERGROUND SERVICES  
THE LOCATIONS OF SERVICES ARE APPROXIMATE ONLY AND THEIR EXACT POSITION SHOULD BE PROVEN ON SITE. NO GUARANTEE IS GIVEN THAT ALL EXISTING SERVICES ARE SHOWN

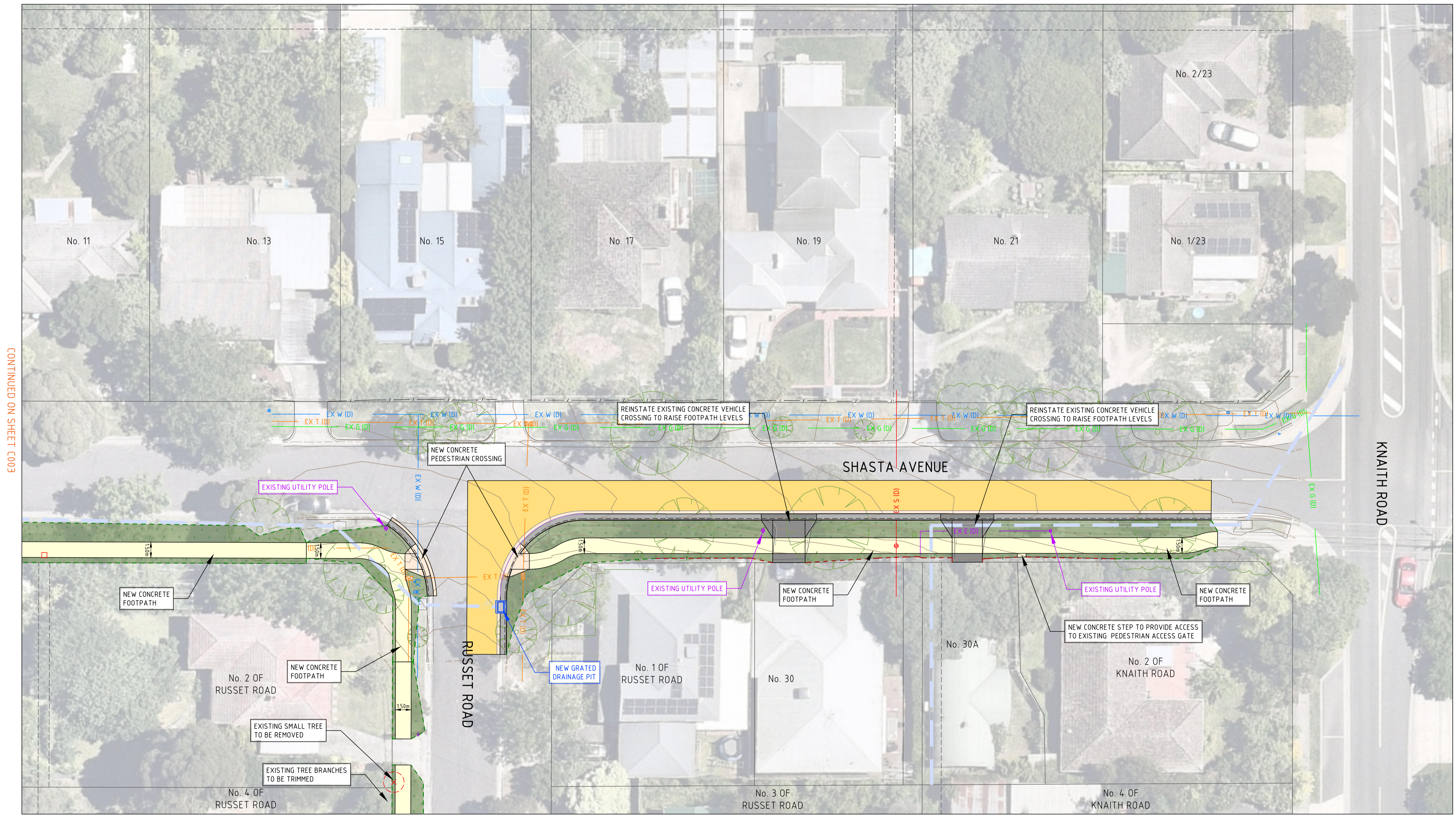

CONTINUED ON SHEET C003

CONTINUED ON SHEET C005

STAKEHOLDER CONSULTATION PLAN

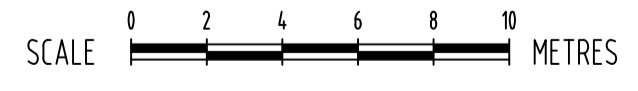

**STAKEHOLDER CONSULTATION**  
NOT FOR CONSTRUCTION

REV	DESCRIPTION	DATE	INIT	APP	ELECTRONIC COPIES OF THIS DRAWING ARE NOT TO BE USED FOR DIMENSIONAL SETOUT.
SC2	STAKEHOLDER CONSULTATION PLAN	27-08-2024	KC	KC	ALL WORK MUST BE EXECUTED IN ACCORDANCE WITH THE RULES, REGULATIONS, BY LAWS AND REQUIREMENTS OF ALL AUTHORITIES HAVING JURISDICTION OVER ANY PART OF THE WORK.
SC1	STAKEHOLDER CONSULTATION PLAN	20-08-2024	KC	KC	

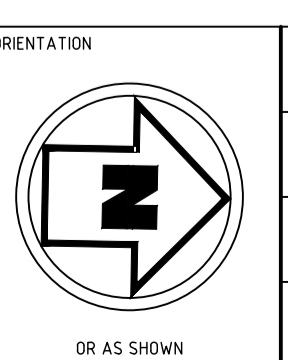

HEIGHT DATUM  
AHD  
COORDINATE DATUM  
MGA 20 ZONE 55  
SURVEY DATE  
14-05-2024  
AERIAL IMAGE DATE  
10-11-2023

**FMG 50 YEARS**  
ADELAIDE MELBOURNE SYDNEY BRISBANE  
ENGINEERING FORWARD THINKING  
P 03 9815 7600 2 Domville Ave, Hawthorn VIC 3122  
**fmgengineering.com.au** | P 1300 975 878 | ABN 58 083 071 185  
ISO 9001 Quality Management System | ISO 45001 OH&S Management System

CLIENT  
MAROONDAH CITY COUNCIL  
PROJECT TITLE  
FOOTPATH UPGRADE AND ROAD MODIFICATION WORKS  
SITE ADDRESS  
SHASTA AVENUE  
RINGWOOD EAST, VIC, 3135  
DRAWING TITLE  
STAKEHOLDER CONSULTATION PLAN

DESIGNED	-	DRAWN	KC
CHECKED	-	NO. OF SHEETS	05
SCALE	1:200@A1	DATE STARTED	09-07-2024
SITE ID & JOB NO.	S69551-290785	REV.	
DRAWING NO.	C004		SC2

**STAKEHOLDER CONSULTATION LEGEND**

- CONCRETE FOOTPATH
- CONCRETE VEHICLE CROSSING
- CONCRETE KERB AND CHANNEL
- CONCRETE PEDESTRIAN CROSSING
- CRUSHED ROCK VEHICLE CROSSING
- NEW DRAINAGE PIT
- ASPHALT ROAD PAVEMENT
- TOPSOIL & SEED REINSTATEMENT

EXISTING CONTOUR MAJOR (1.0m)  
EXISTING CONTOUR MINOR (0.20m)



**WARNING**  
BEWARE UNDERGROUND SERVICES  
THE LOCATIONS OF SERVICES ARE APPROXIMATE ONLY AND THEIR EXACT POSITION SHOULD BE PROVEN ON SITE. NO GUARANTEE IS GIVEN THAT ALL EXISTING SERVICES ARE SHOWN



**STAKEHOLDER CONSULTATION PLAN**



**STAKEHOLDER CONSULTATION**  
NOT FOR CONSTRUCTION

SC2	STAKEHOLDER CONSULTATION PLAN	27-08-2024	KC	KC	<p>THIS DRAWING IS COPYRIGHT TO FMG ENGINEERING. NO PART OF THIS DRAWING, INCLUDING THE WHOLE OR PART, SHALL BE USED FOR ANY PURPOSE OR SITE OTHER THAN WHICH IT WAS PREPARED, NOR BY ANY THIRD PARTY, WITHOUT THE PRIOR WRITTEN CONSENT OF FMG ENGINEERING.</p> <p>CONTRACTORS MUST SET OUT ALL WORK AND VERIFY ALL CONDITIONS, LEVELS AND DIMENSIONS ON SITE PRIOR TO COMMENCEMENT OF ANY WORK OR MAKING OF ANY SHOP DRAWINGS WHICH MUST BE SUBMITTED AND APPROVED PRIOR TO ANY MANUFACTURE.</p> <p>ALL WORK MUST BE EXECUTED IN ACCORDANCE WITH THE RULES, REGULATIONS, BY-LAWS AND REQUIREMENTS OF ALL AUTHORITIES HAVING JURISDICTION OVER ANY PART OF THE WORK.</p> <p>ELECTRONIC COPIES OF THIS DRAWING ARE NOT TO BE USED FOR DIMENSIONAL SETOUT.</p>
SC1	STAKEHOLDER CONSULTATION PLAN	20-08-2024	KC	KC	
REV	DESCRIPTION	DATE	INIT	APP	

CLIENT

Maroondah City Council

ORIENTATION

OR AS SHOWN

HEIGHT DATUM  
AHD

COORDINATE DATUM  
MGA 20 ZONE 55

SURVEY DATE  
14-05-2024

AERIAL IMAGE DATE  
10-11-2023

ADELAIDE  
MELBOURNE  
SYDNEY  
BRISBANE

ENGINEERING FORWARD THINKING

P 03 9815 7600 2 Domville Ave, Hawthorn VIC 3122

fmgeengineering.com.au | P 1300 975 878 | ABN 58 083 071 185

ISO 9001 Quality Management System | ISO 45001 OH&S Management System

CLIENT  
MAROONDAH CITY COUNCIL

PROJECT TITLE  
FOOTPATH UPGRADE AND ROAD MODIFICATION WORKS

SITE ADDRESS  
SHASTA AVENUE  
RINGWOOD EAST, VIC, 3135

DRAWING TITLE  
STAKEHOLDER CONSULTATION PLAN

DESIGNED	-	DRAWN	KC
CHECKED	-	NO. OF SHEETS	05
SCALE	1:200@A1	DATE STARTED	09-07-2024
SITE ID & JOB No.	S69551-290785	REV.	
DRAWING No.	C005	SC2	